Park Land Inventory

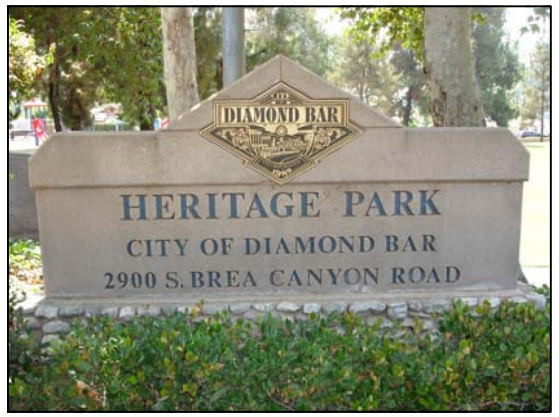

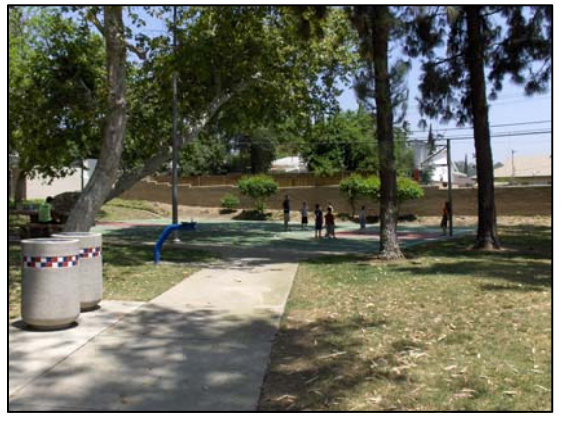

Neighborhood Park

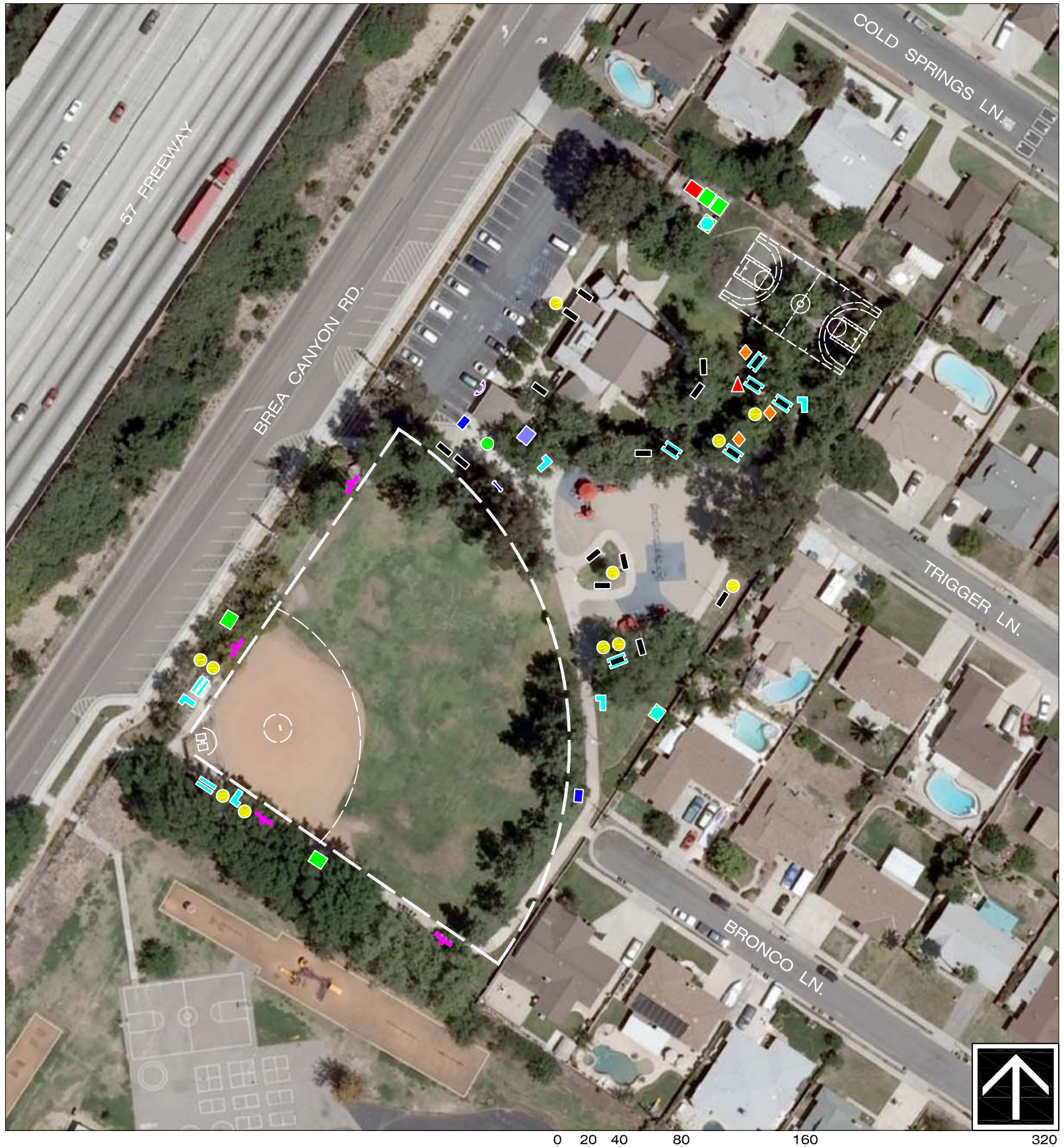

Heritage Park

2900 S. Brea Canyon Rd. Diamond Bar, CA. (909) 397-4475

Site Information :

3	BBQ's	2	Restrooms
1	Bicycle Rack	1	Softball Field
2	Bleachers (5 row)	4	Storage Bins
1	Community Building	1	Telephone
5	Drinking Fountains (ADA)	1	Trash Enclosure
2	Dog Bag Dispensers	11	Trash Receptacles
1	Flagpole	1	Tot Lot
1	Hot Coals Receptacle	1	Vending Machine
1	Open Green Space	1	Basketball Court
1	Park Monument Sign		
1	Paved Walking Trail		
6	Picnic Tables (ADA)		

Legend :

Bike Rack	Vending Machine
Flag Pole	Storage Bin
Drinking Fountain	Dog Bag Dispenser
Telephone	Bench
BBQ's	Hot Coals Recepticle
Trash Enclosure	Bleachers
Trash Receptacle	Picnic Table
Field Lighting	Irrigation Control

Acreage :

3.4 Developed

Parking :

35 Standard - 4 Handicap (On-Site Parking Lot)
29 Standard - (Off-Site Street Parking)
Parking Surface: Asphalt
Security Lighting: Yes

Restrooms :

OutDoor Women: 2 stalls, 1 sink
OutDoor Men: 1 urinal, 1 stall, 1 sink

InDoor Women: 3 stalls, 2 sinks
InDoor Men: 2 stalls, 2 urnals, 2 sinks

Basketball Court:

Full Court, Not Lighted

Softball Field:

Game Field Lighted, Brickdust Infield, Field Condition is Good

Children's Play Equipment:

Ages 2-5 Rubber/Sand
Ages 5-12 Rubber/Sand

Facilities Inventory

Neighborhood Park

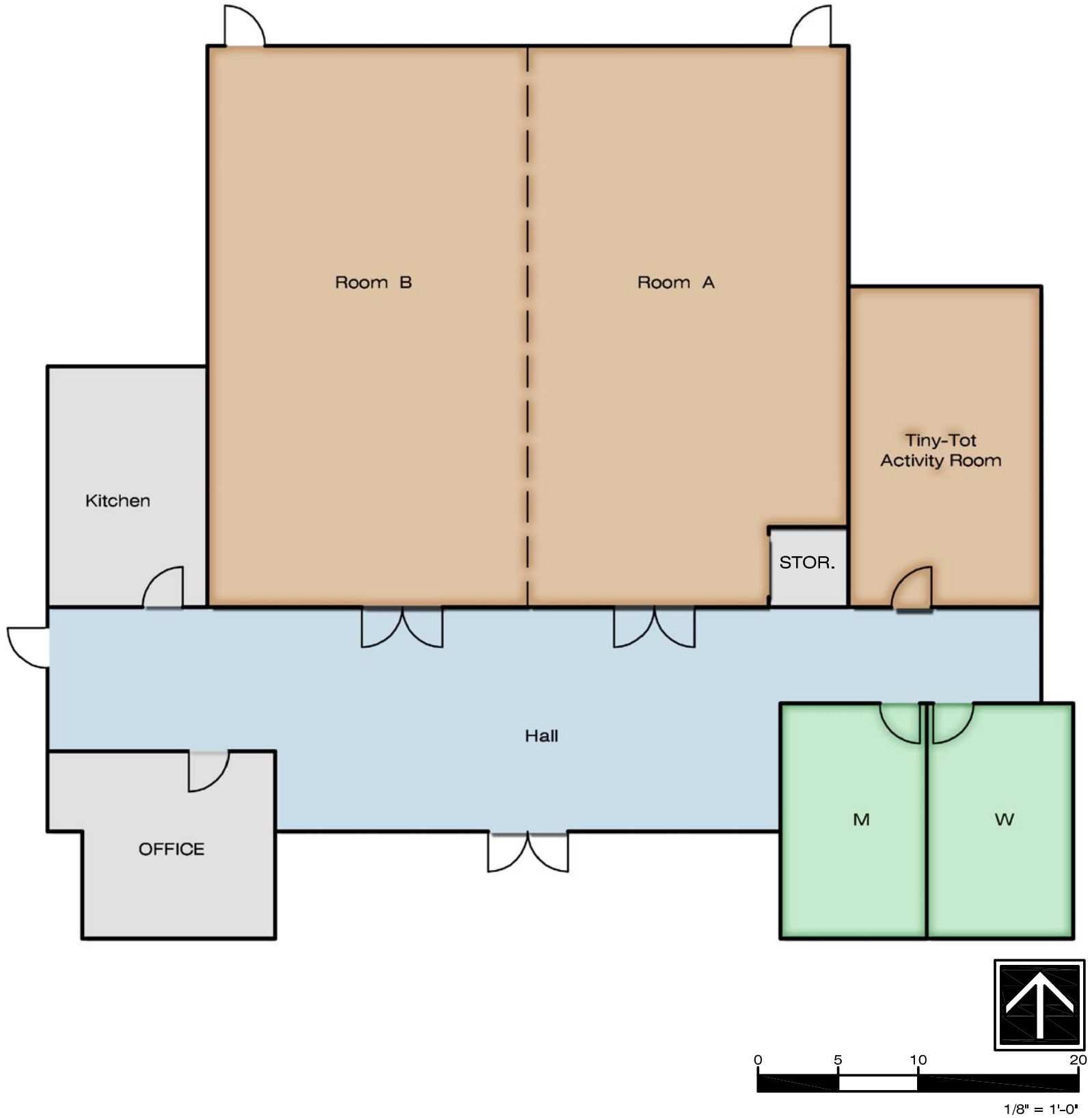

Heritage Park Bldg.

2900 S. Brea Canyon Rd. Diamond Bar, CA. (909) 397-4475

Existing Facilities Information :

Multi-use Room A & B :
Banquet room, Meeting Room
May be separated into 2 rooms

Tiny-Tot Activity Room :
Child Day care

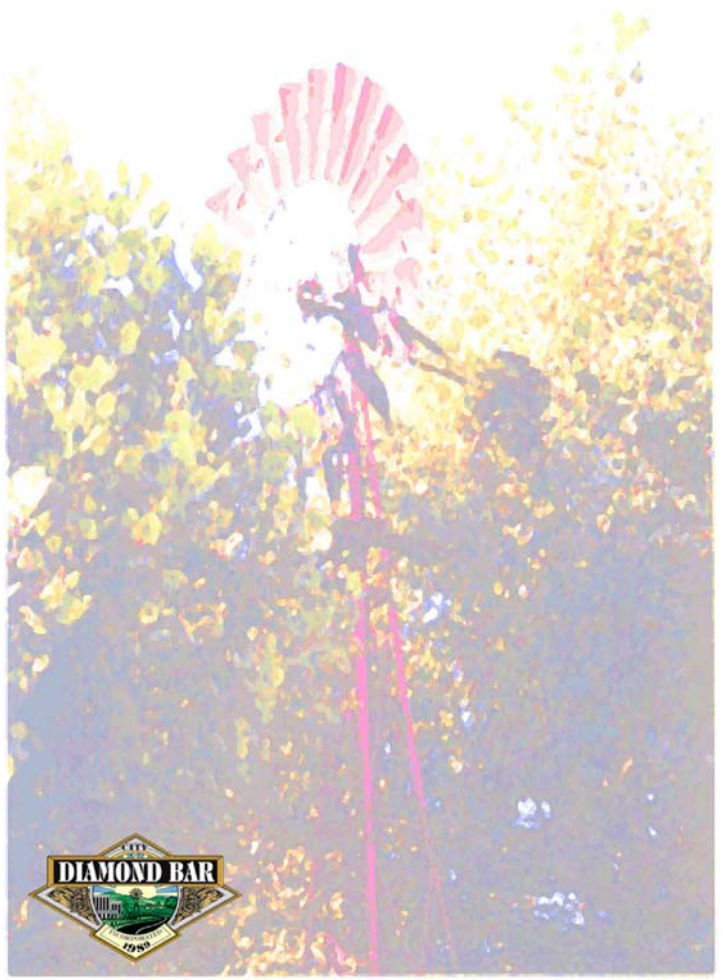

Park Land Inventory

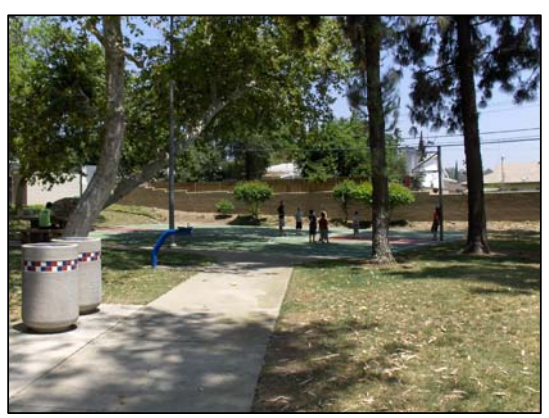

Proposed Site Amenities

Site Analysis

Heritage Park 2900 S. Brea Canyon Rd. Diamond Bar, CA. (909) 397-4475

SITE :

Heritage Park is located in the southern section of the City and is a heavily used facility serving both neighborhood and community park purposes in one of the more densely populated areas of the City.

CURRENT AMENITIES & USES :

The site currently contains a lighted softball field, basketball court, tot lots, picnic areas, concrete walkway, and a community recreation building.

RECOMMENDED PRIORITIES AS FUNDING BECOMES AVAILABLE :

ADDITIONAL IMPROVEMENTS DESIRED BY THE COMMUNITY:

The park is heavily used by the community and there is a need for additional picnic tables.

ESTIMATED FUNDING NEEDED :

Additional picnic tables $25K

POSSIBLE FUNDING SOURCES :

Funding for new picnic tables would have to be included in the annual capital improvement program.

Park Land Recommendations

Neighbohood Park

Heritage Park

2900 S. Brea Canyon Rd. Diamond Bar, CA. (909) 397-4475

Site Recommendations :

1. Proposed addition of 2 to 3 more exterior picnic tables to match existing.
2. Proposed replacement of existing indoor plastic tables.
3. Replace existing lights to improve sports field lighting and save energy.
4. Proposed shade structure w/ advertising at existing bleachers.
5. Proposed "Recycled Trash" station.

Legend :

♻ Proposed "Recycled Trash" station

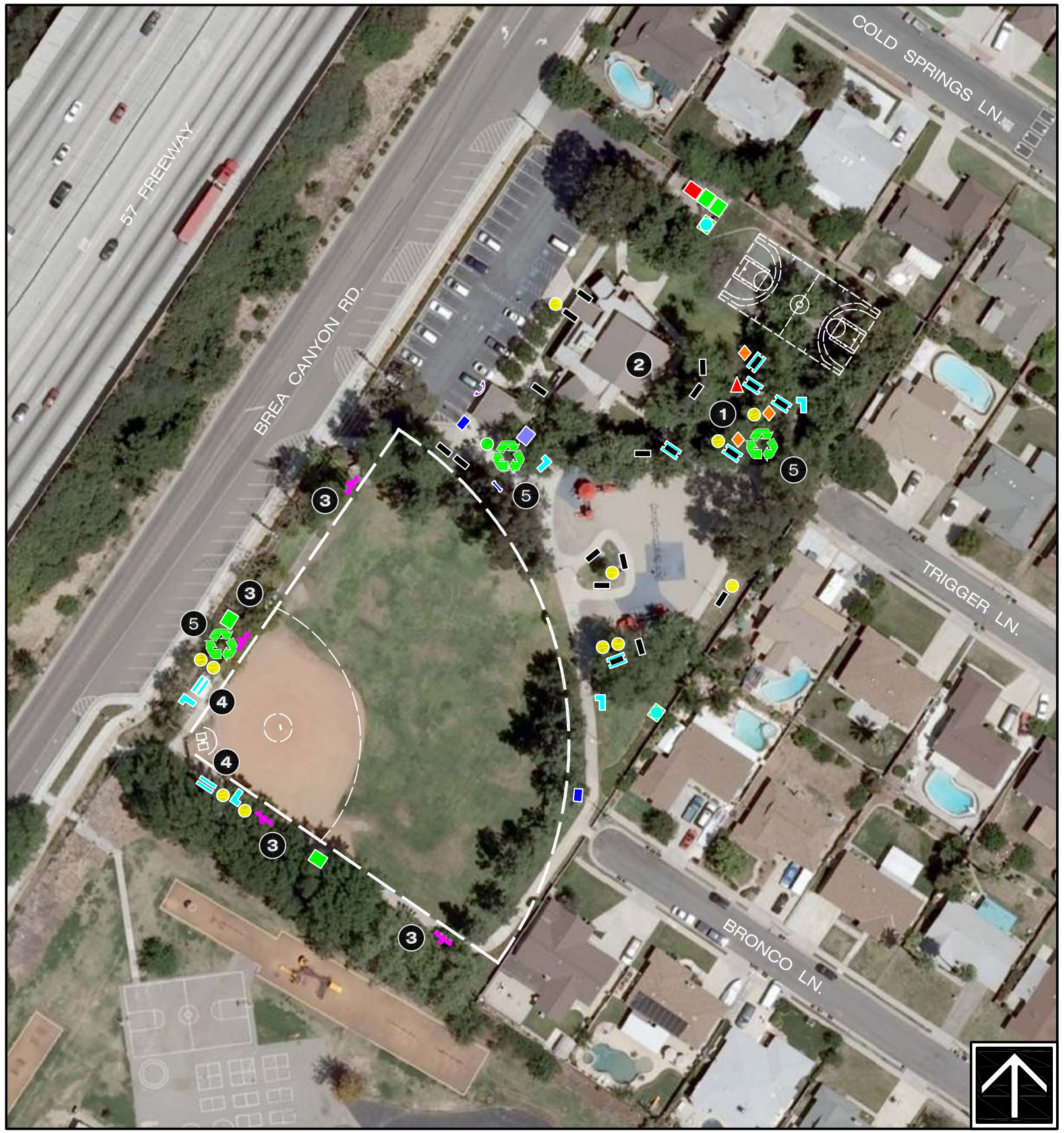

Site Information :

3	BBQ's	2	Restrooms
1	Bicycle Rack	1	Softball Field
2	Bleachers (5 row)	4	Storage Bins
1	Community Building	1	Telephone
5	Drinking Fountains (ADA)	1	Trash Enclosure
2	Dog Bag Dispensers	11	Trash Receptacles
1	Flagpole	1	Tot Lot
1	Hot Coals Receptacle	1	Vending Machine
1	Open Green Space	1	Basketball Court
1	Park Monument Sign		
1	Paved Walking Trail		
6	Picnic Tables (ADA)		

Legend :

- Bike Rack
- Flag Pole
- Drinking Fountain
- Telephone
- BBQ's
- Trash Enclosure
- Trash Receptacle
- Vending Machine
- Storage Bin
- Dog Bag Dispenser
- Bench
- Hot Coals Recepticle
- Bleachers
- Picnic Table
- Irrigation Control

Acreage :

3.4 Developed

Parking :

35 Standard - 4 Handicap (On-Site Parking Lot)
29 Standard - (Off-Site Street Parking)
Parking Surface: Asphalt
Security Lighting: Yes

Restrooms :

OutDoor Women: 2 stalls, 1 sink
OutDoor Men: 1 urinal, 1 stall, 1 sink

InDoor Women: 3 stalls, 2 sinks
InDoor Men: 2 stalls, 2 urnals, 2 sinks

Basketball Court:

Full Court, Not Lighted

Softball Field:

Game Field Lighted, Brickdust Infield, Field Condition is Good

Children's Play Equipment:

Ages 2-5 Rubber/Sand
Ages 5-12 Rubber/Sand

DIAMOND BAR

Park Land Inventory

Mini Neighborhood Park

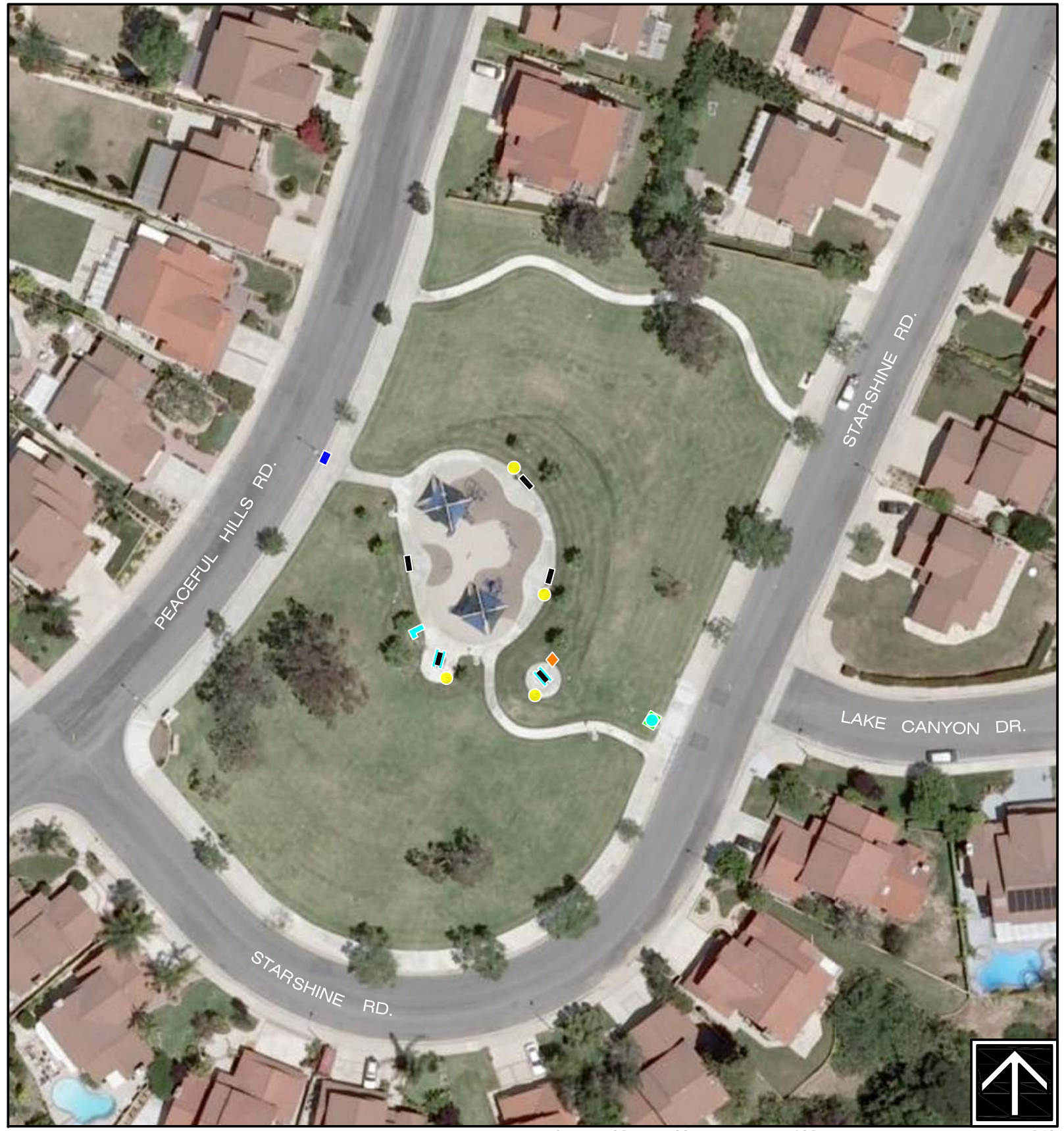

0 30 60 120 240

1" = 60'

Starshine Park

20839 Starshine Road Diamond Bar, CA. (909) 397-4475

Site Information :

1 BBQ's
3 Benches
1 Dog Bag Dispenser
1 Drinking Fountain (ADA)
1 Open Green Space
1 Park Monument Sign
1 Paved Walking Trail
2 Picnic Tables
4 Trash Receptacles
1 Tot Lot

Legend :

- Bench
- Trash Receptacle
- Dog Bag Dispenser
- BBQ's
- Drinking Fountain
- Picnic Table
- Irrigation Control

Acreage :

2 Developed

On Street Parking :

Parking Surface: Asphalt
Security Lighting: Limited

Open Green Space:

Not Lighted, Condition is Good

Children's Play Equipment:

Ages 2-5 Rubber/Sand
Ages 5-12 Rubber/Sand

Park Land Inventory

Proposed Site Amenities

Site Analysis

Starshine Park 20839 Starshine Road Diamond Bar, CA. (909) 397-4475

SITE :

Starshine Park is located in the western portion of the City and serves as a neighborhood park to the surrounding residents.

CURRENT AMENITIES & USES :

Current amenities include tot lots, open turf areas, and concrete walkways.

RECOMMENDED PRIORITIES AS FUNDING BECOMES AVAILABLE :

To provide more shaded areas for passive recreation it is recommended that additional trees be planted at the site.

ADDITIONAL IMPROVEMENTS DESIRED BY THE COMMUNITY:

Additional picnic tables
Add a circle design half court basketball area

ESTIMATED FUNDING NEEDED :

Adding additional trees	$5 K to $10 K
Concrete circle design basketball court	$150K
Additional picnic tables	$15K

POSSIBLE FUNDING SOURCES :

Funding for the improvements will have to be in the annual capital improvement program as park funds become available or included in a new community facilities district.

Park Land Recommendations

Mini Neighborhood Park

Starshine Park

20839 Starshine Road Diamond Bar, CA. (909) 397-4475

Site Recommendations :

1. Proposed additional trees
2. Proposed additional picnic tables and pads.
3. Proposed basketball 1/2 court.
4. Proposed "Recycled Trash" station.

Legend :

Proposed hardscape Outline

Proposed "Recycled Trash" station

0 30 60 120 240

1" = 60'

Site Information :

1 BBQ's
3 Benches
1 Dog Bag Dispenser
1 Drinking Fountain (ADA)
1 Open Green Space
1 Park Monument Sign
1 Paved Walking Trail
2 Picnic Tables
4 Trash Receptacles
1 Tot Lot

Legend :

- Bench
- Trash Receptacle
- Dog Bag Dispenser
- BBQ's
- Drinking Fountain
- Picnic Table
- Irrigation Control

Acreage :

2 Developed

On Street Parking :

Parking Surface: Asphalt
Security Lighting: Limited

Open Green Space:

Not Lighted, Condition is Good

Children's Play Equipment:

Ages 2-5 Rubber/Sand
Ages 5-12 Rubber/Sand

Park Land Inventory

Mini Park

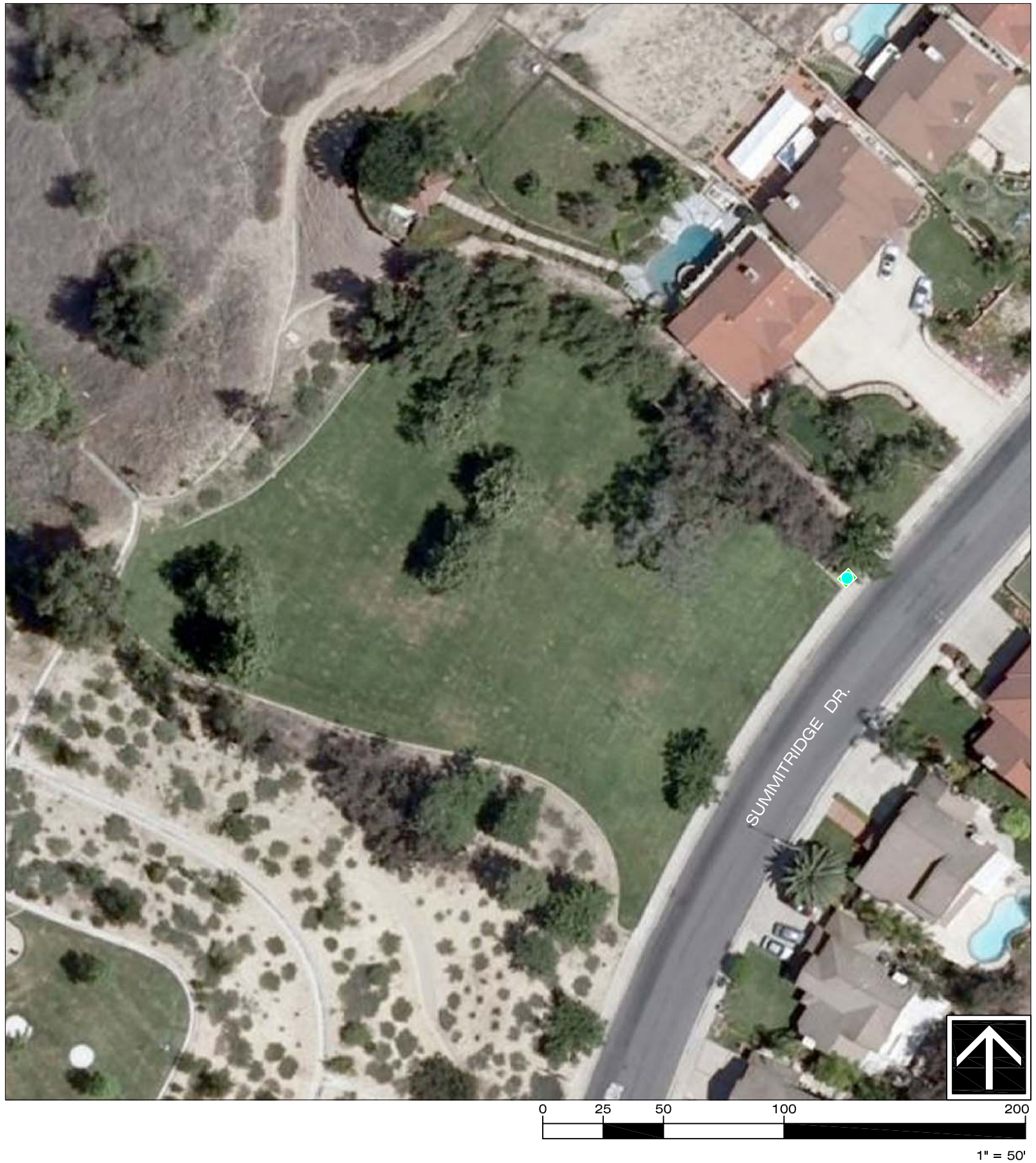

Summitridge Mini Park

1309 Summitridge Drive Diamond Bar, CA. (909) 397-4475

Site Information :

1 Open Green Space

Legend :

Irrigation Control

Acreage :

1.04 Developed

On Street Parking :

Parking Surface: Asphalt
Security Lighting: Limited

Open Green Space:

Not Lighted, Condition is Good

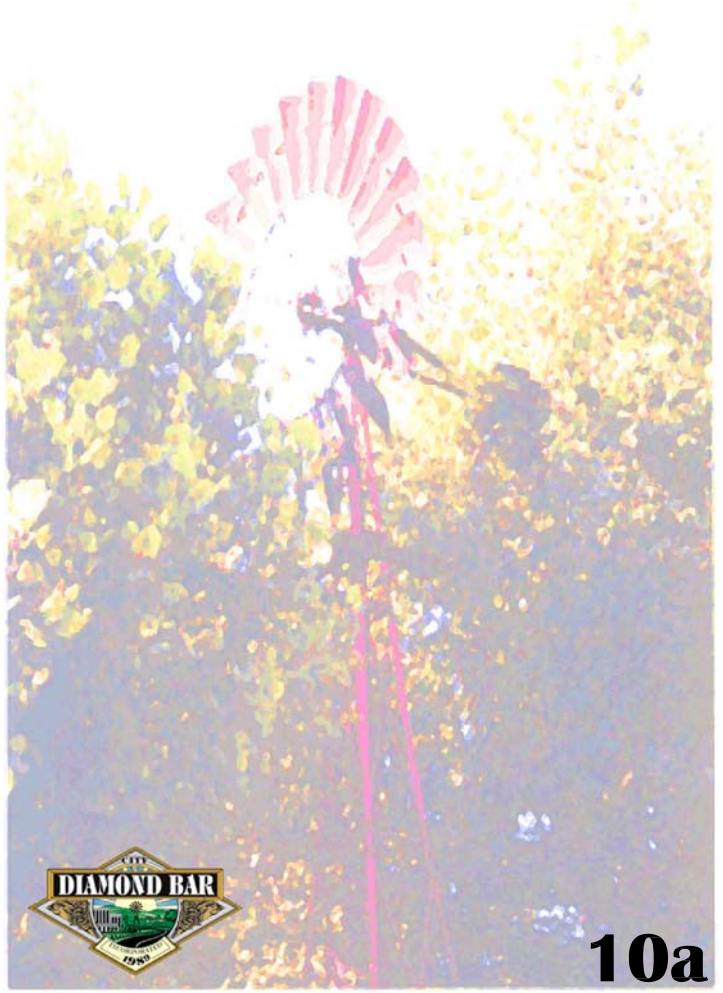

Park Land Recommendations

Site Recommendations :

1. None at this time.

Mini Park

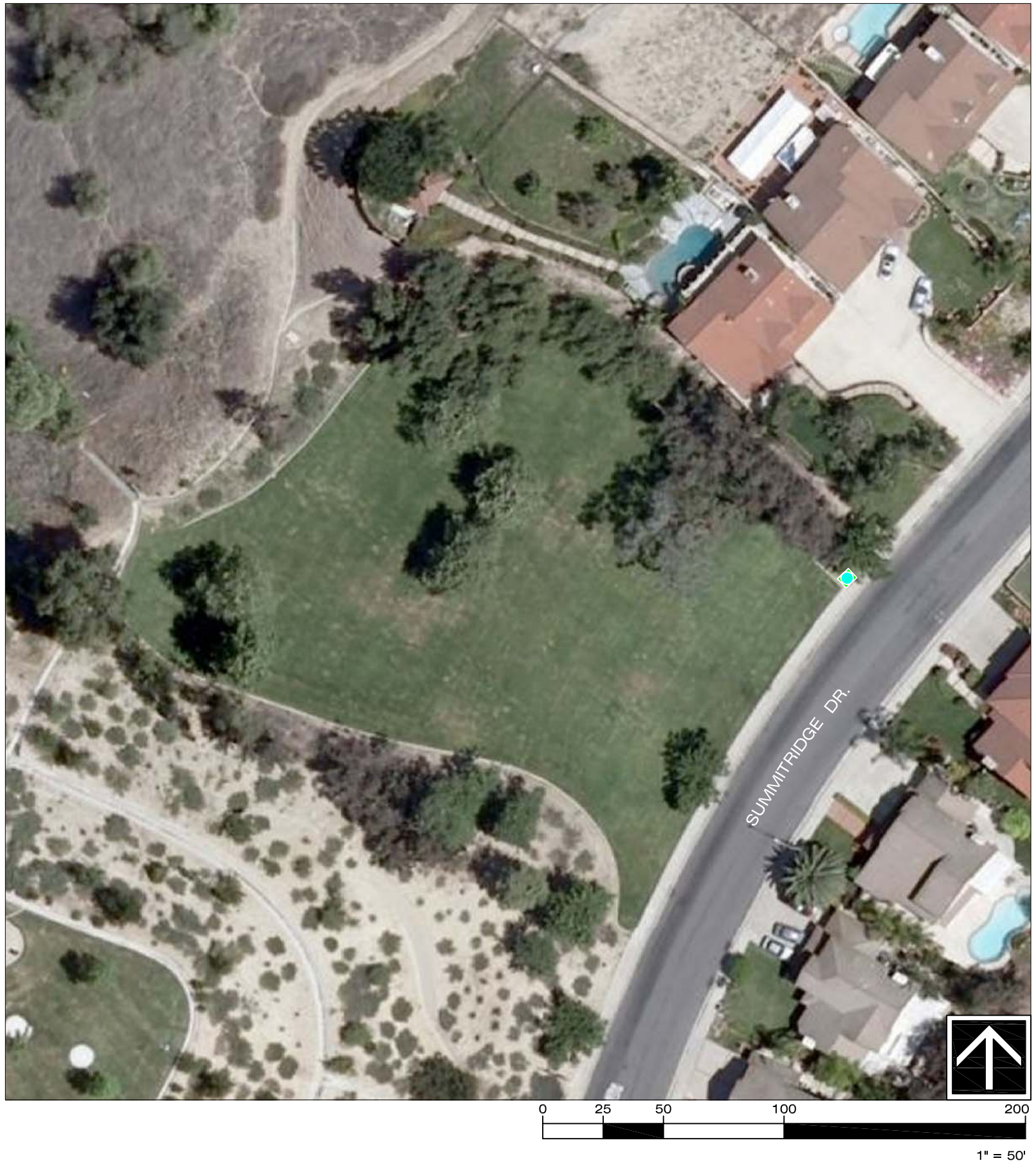

Summitridge Mini Park

1309 Summitridge Drive Diamond Bar, CA. (909) 397-4475

Site Information :

1 Open Green Space

Legend :

Irrigation Control

Acreage :

1.04 Developed

On Street Parking :

Parking Surface: Asphalt
Security Lighting: Limited

Open Green Space:

Not Lighted, Condition is Good