School Athletic Recommendations

Elementary School

Evergreen Elementary School

2450 Evergreen Springs Dr. Diamond Bar, CA. (909) 397-4475

Site Recommendations :

1. Proposed 150' baseball field w/ portable backstop & players bench.
2. Proposed 250' baseball field w/ fixed backstop , bleacher seating & dugout.
3. Proposed restroom / concessions building.
4. Proposed 120'x220' u10 soccer field.
5. Proposed landscape maintenance agreement.

Legend :

- Proposed baseball field
- Proposed restroom / concessions building
- Proposed players bench
- Proposed bleachers
- Proposed portable backstop
- Proposed fixed backstop w/ dugouts

0 50 150 300 600

1" = 150'

Site Information :

3 Baseball Fields (Practice)
2 Basketball Courts
9 Four Square Courts
2 Hopscotch Games
2 Handball Courts
1 Game Court
1 Multi-Purpose Room
3 Future Playgrounds or Tot Lots
1 Sports Practice Field
1 Storage Building
5 Tetherball Courts
5 Two Square Courts

Legend :

- Storage Bin
- Picnic Table
- Drinking Fountain

Acreage :

10.8 Developed

Parking :

50 Standard - 3 Handicap
Parking Surface: Asphalt
Security Lighting: Yes

Restrooms :

Indoor Women's & Men's

Baseball Fields :

Fields Not-Lighted, Grass

Basketball Courts:

Full Courts, Not-Lighted

Sports Practice Field:

Field Not-Lighted, Grass, No Lines

Game Courts:

Full Courts, Not-Lighted

Children's Play Equipment:

2-5 Rubberized Surface
5-12 Rubberized Surface
Swings Sand

DIAMOND BAR

K3

School Athletic Inventory

Elementary School

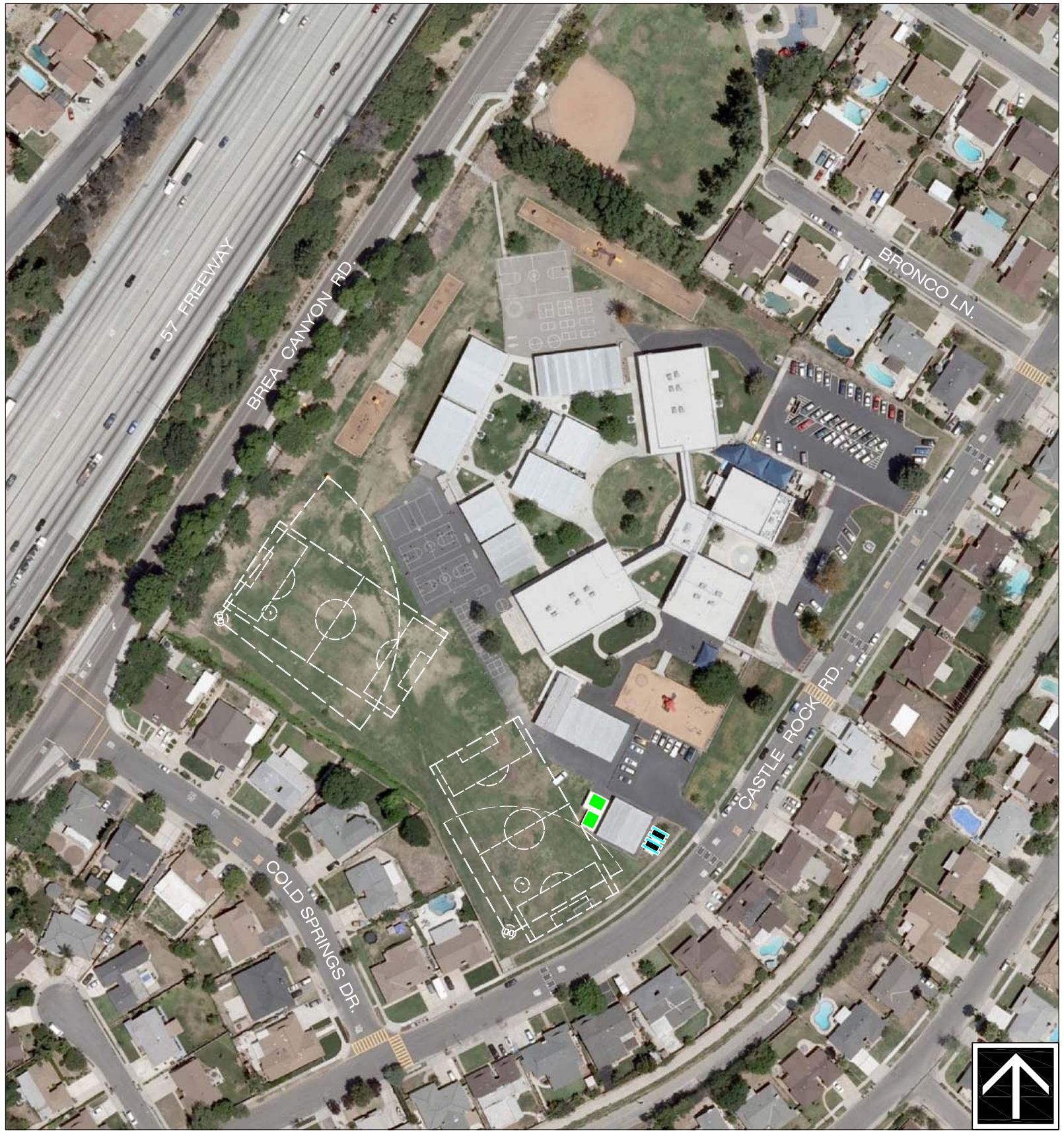

0 50 150 300 600

1" = 150'

Castle Rock Elementary School

2975 Castle Rock Rd. Diamond Bar, CA. (909) 397-4475

Site Information :

2	Baseball Fields (Practice)	3	Tot Lots
2	Basketball Courts	1	Volleyball Court
1	Small Basketball Court		
9	Four Square Courts		
2	Hopscotch Games		
2	Handball Courts		
1	Multi-Purpose Room		
1	Playground		
1	Picnic Shelter		
2	Soccer Field (Practice)		
1	Storage Building		
6	Tetherball Courts		

Legend :

- Storage Bin
- Picnic Table

Acreage :

10.6 Developed

Parking :

43 Standard - 3 Handicap
Parking Surface: Asphalt
Security Lighting: Yes

Restrooms :

Indoor Women's & Men's

Baseball Fields :

Fields Not-Lighted, Grass, Field Condition is Fair

Basketball Courts & Volleyball Court:

Full Courts, Not-Lighted

Soccer Field:

Field Not-Lighted, Grass, No Lines, Field Condition is Fair

Game Courts:

Full Courts, Not-Lighted

Children's Play Equipment:

2-5 Rubberized Surface
5-12 Rubberized Surface
Swings Sand

DIAMOND BAR

L1

School Athletic Inventory

Proposed Site Amenities

Site Analysis

Castle Rock Elementary School 2975 Castle Rock Rd. Diamond Bar, CA. (909) 397-4475

SITE :

Castle Rock Elementary School serves the extreme southern portion of the City and also serves as a neighborhood park.

CURRENT AMENITIES & USES :

Current site amenities include tot lots, basketball courts, playgrounds, 2 practice baseball fields, and 2 overlay soccer fields.

RECOMMENDED PRIORITIES AS FUNDING BECOMES AVAILABLE :

ADDITIONAL IMPROVEMENTS DESIRED BY THE COMMUNITY:

By reconfiguring and improving the existing field space the site could accommodate 2 game size baseball fields and 2-U10 soccer fields. Because the site is close to residents lighting the fields is not recommended.

ESTIMATED FUNDING NEEDED :

Field reconfiguration and upgrades $75K

POSSIBLE FUNDING SOURCES :

Funding for the recommended improvements would need to be included in the annual capital improvement program as funding becomes available.

School Athletic Recommendations

Elementary School

Castle Rock Elementary School

2975 Castle Rock Rd. Diamond Bar, CA. (909) 397-4475

Site Recommendations :

1. Proposed 120'x210' u10 soccer field.
2. Proposed 160' baseball field w/ portable backstop & players bench.
3. Proposed 240' baseball field w/ portable backstop & players bench.
4. Proposed landscape maintenance agreement.

Legend :

- Proposed baseball field
- Proposed soccer field
- Proposed players bench
- Proposed portable backstop

0 50 150 300 600

1" = 150'

Site Information :

2	Baseball Fields (Practice)	3	Tot Lots
2	Basketball Courts	1	Volleyball Court
1	Small Basketball Court		
9	Four Square Courts		
2	Hopscotch Games		
2	Handball Courts		
1	Multi-Purpose Room		
1	Playground		
1	Picnic Shelter		
2	Soccer Field (Practice)		
1	Storage Building		
6	Tetherball Courts		

Legend :

- Storage Bin
- Picnic Table

Acreage :

10.6 Developed

Parking :

43 Standard - 3 Handicap
Parking Surface: Asphalt
Security Lighting: Yes

Restrooms :

Indoor Women's & Men's

Baseball Fields :

Fields Not-Lighted, Grass, Field Condition is Fair

Basketball Courts & Volleyball Court:

Full Courts, Not-Lighted

Soccer Field:

Field Not-Lighted, Grass, No Lines, Field Condition is Fair

Game Courts:

Full Courts, Not-Lighted

Children's Play Equipment:

2-5 Rubberized Surface
5-12 Rubberized Surface
Swings Sand

DIAMOND BAR

L3

School Athletic Inventory

High School

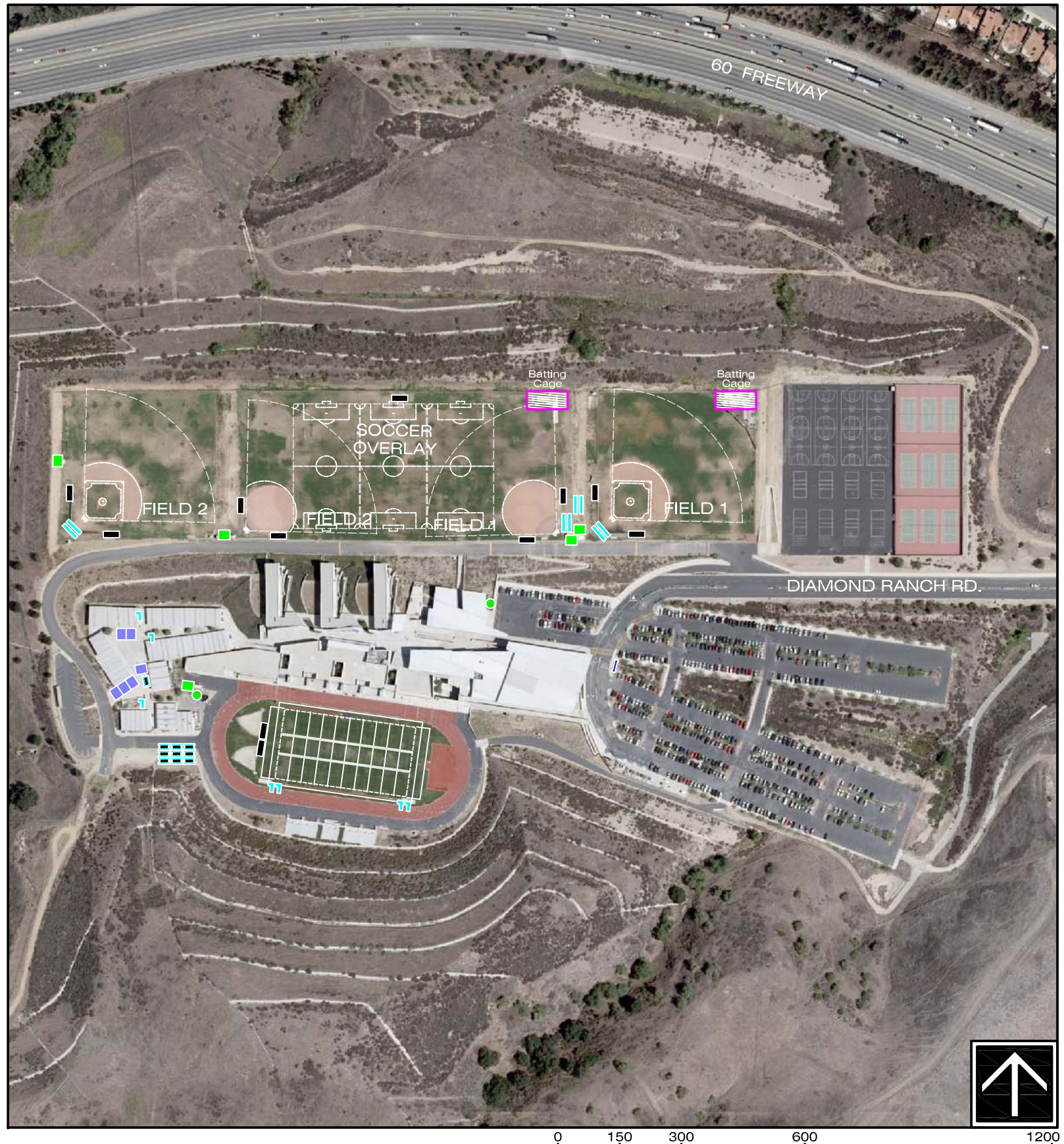

Diamond Ranch High School

100 Diamond Ranch Rd. Diamond Bar, CA. (909) 397-4475

Site Information :

2	Baseball Fields	2	Shot Put Fields
8	Basketball Courts	2	Softball Fields
2	Batting Cages (double)	9	Tennis Courts
1	Concession Building	1	Track
1	Dancing Studio	8	Volleyball Courts
1	Football Feild		
1	Gymnasium		
1	Group Shelter		
1	Library		
1	Multi-Purpose Field		
3	Overlay Soccer Fields (Practice)		
1	Pole Vault		

Legend :

- Drinking Fountain
- Vending Machine
- Storage Bin
- Bench
- Picnic Table
- Bike Rack
- Flag Pole
- Bleachers

Acreage :

All Developed

Parking :

781 Standard - 8 Handicap
Parking Surface: Asphalt
Security Lighting: Yes

Restrooms :

Indoor Women's & Men's

Softball Fields#1&#2/ Soccer Fields#1,#2&#3:

Fields Not-Lighted, Grass w/Brickdust Infield, No Lines, Fields Condition Poor

Baseball Fields#1&#2:

Fields Not-Lighted, Brickdust Infield, Scoreboard@#1, Pitchers Mounds, #1Field Condition Good

Game Courts:

Full Courts, Not-Lighted, Courts Condition is Good

Football Field/Track/Shot Puts/Pole Vault:

Not-Lighted, Scoreboard, Concrete Bleachers, Condition is Good

DIAMOND BAR

M1

School Athletic Inventory

Proposed Site Amenities

Site Analysis

Diamond Ranch High School 100 Diamond Ranch Rd. Diamond Bar, CA. (909) 397-4475

SITE :

Diamond Ranch High School is located in the extreme north east area of the City and is Diamond Bar's newest high school.

CURRENT AMENITIES & USES :

Current amenities include baseball fields, soccer fields, football field, track, gymnasium, tennis courts, basketball courts, and batting cages.

RECOMMENDED PRIORITIES AS FUNDING BECOMES AVAILABLE :

ADDITIONAL IMPROVEMENTS DESIRED BY THE COMMUNITY:

The only requested improvement at this time is to light the existing batting cages so that they can be used safely in the evening hours

ESTIMATED FUNDING NEEDED :

Light batting cages - 15 K to 20 K

POSSIBLE FUNDING SOURCES :

This improvement could be funded in the annual capital improvement program as funds become available.
The city may be able to partner with the baseball organizations to share the cost.

School Athletic Recommendations

High School

Diamond Ranch High School

100 Diamond Ranch Rd. Diamond Bar, CA. (909) 397-4475

Site Recommendations :

1. Proposed joint used agreements for maintenance.
2. Proposed restroom / concession building.
3. Lighted batting cages.

Legend :

Proposed restroom / concession building

0 150 300 600 1200

1" = 300'

Site Information :

2	Baseball Fields	2	Shot Put Fields
8	Basketball Courts	2	Softball Fields
2	Batting Cages (double)	9	Tennis Courts
1	Concession Building	1	Track
1	Dancing Studio	8	Volleyball Courts
1	Football Feild		
1	Gymnasium		
1	Group Shelter		
1	Library		
1	Multi-Purpose Field		
3	Overlay Soccer Fields (Practice)		
1	Pole Vault		

Legend :

- Drinking Fountain
- Vending Machine
- Storage Bin
- Bench
- Picnic Table
- Bike Rack
- Flag Pole
- Bleachers

Acreage :

All Developed

Parking :

781 Standard - 8 Handicap
Parking Surface: Asphalt
Security Lighting: Yes

Restrooms :

Indoor Women's & Men's

Softball Fields#1&#2/ Soccer Fields#1,#2&#3:

Fields Not-Lighted, Grass w/Brickdust Infield, No Lines

Baseball Fields#1&#2:

Fields Not-Lighted, Brickdust Infield, Scoreboard@#1, Pitchers Mounds, #1Field Condition Good

Game Courts:

Full Courts, Not-Lighted, Courts Condition is Good

Football Field/Track/Shot Puts/Pole Vault:

Not-Lighted, Scoreboard, Concrete Bleachers, Condition is Good

DIAMOND BAR

School Athletic Inventory

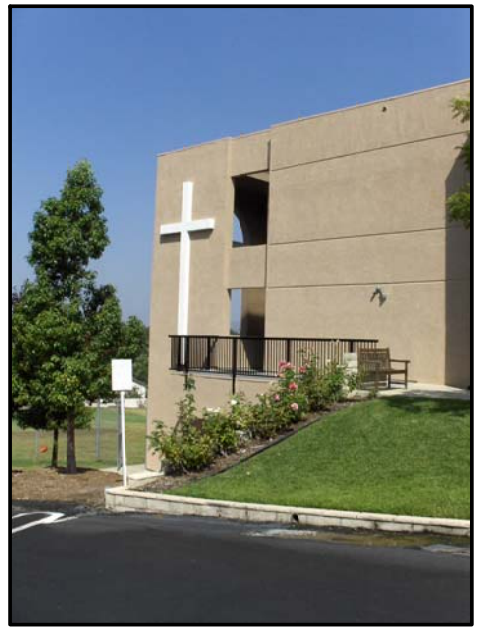

Private School

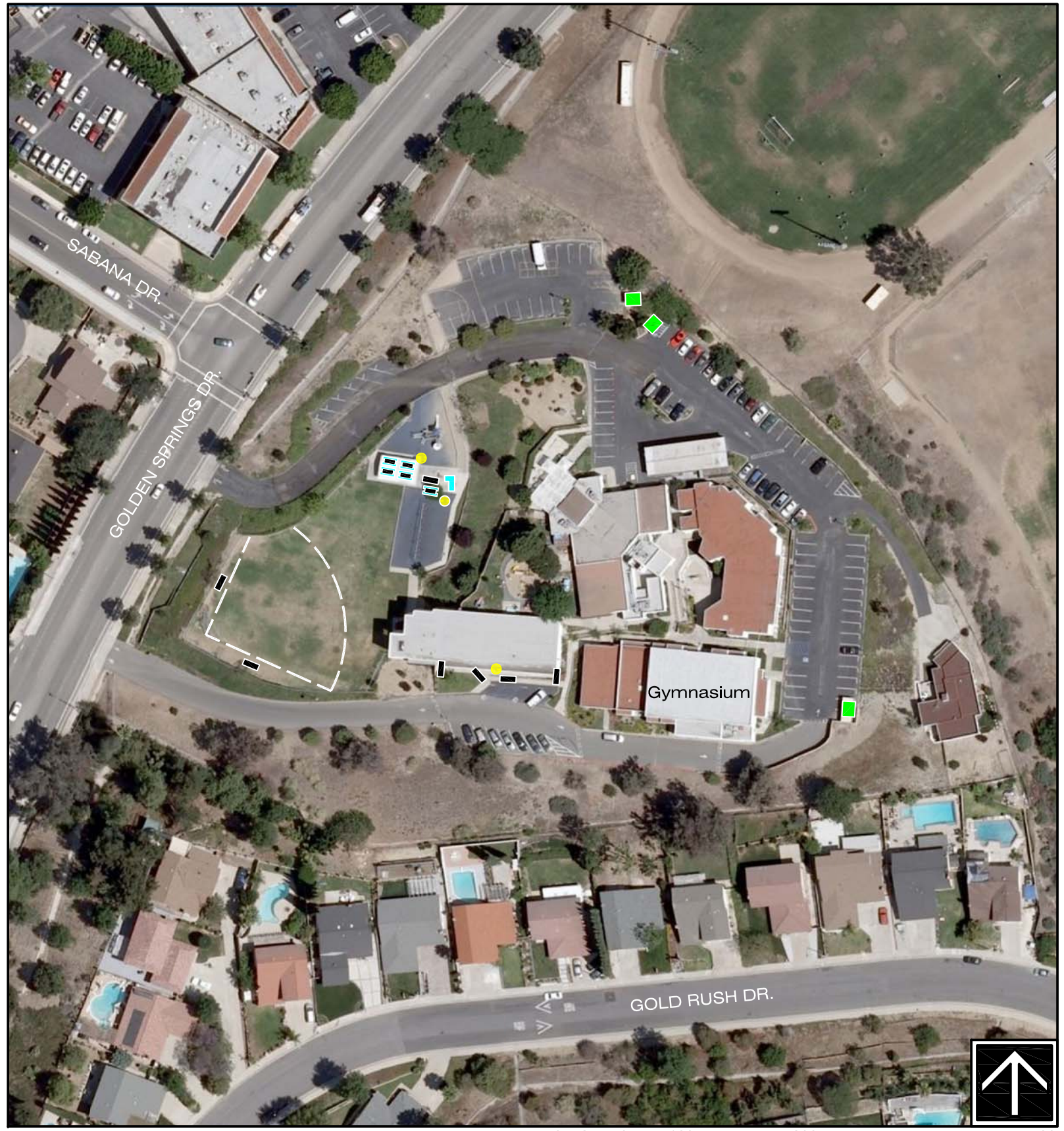

Mt. Calvary Lutheran Church and School

23300 Golden Springs Dr. Diamond Bar, CA. (909) 397-4475

Site Information :

1	Softball Fields	8	Volleyball Courts
1	1/2 Basketball Court	1	Group Shelter
1	Gymnasium	1	Multi-Purpose Field
2	Teather Ball	4	Swing Set, 8 Belts
1	Tot-Lot 2-5 yr Sand	1	Playground
1	Tot-Lot 5-12 yr Rubber		

Legend :

- Drinking Fountain
- Storage Bin
- Trash Receptacle
- Bench
- Picnic Table

Acreage :

All Developed

Parking :

80 Standard - 3 Handicap
Parking Surface: Asphalt
Security Lighting: Yes

Restrooms :

Indoor Women's & Men's

Softball Field

Field Not-Lighted, Grass, No Lines, Fields Condition Good

Game Courts:

Not-Lighted, Courts Condition is Good in parking lot

DIAMOND BAR

N1

School Athletic Inventory

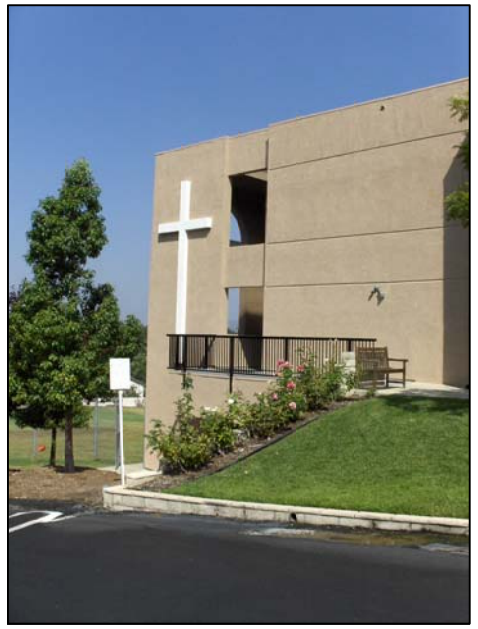

Proposed Site Amenities

Site Analysis

Mt. Calvary Lutheran Church and School 23300 Golden Springs Dr. Diamond Bar, CA. (909) 397-4475

RECOMMENDED PRIORITIES AS FUNDING BECOMES AVAILABLE :

None at this time

School Athletic Recommendations

Private School

Mt. Calvary Lutheran Church and School

23300 Golden Springs Dr. Diamond Bar, CA. (909) 397-4475

Site Recommendations :

1. Proposed ADA pedestrian access.
2. Refinish gym floor.
3. Replace score board.

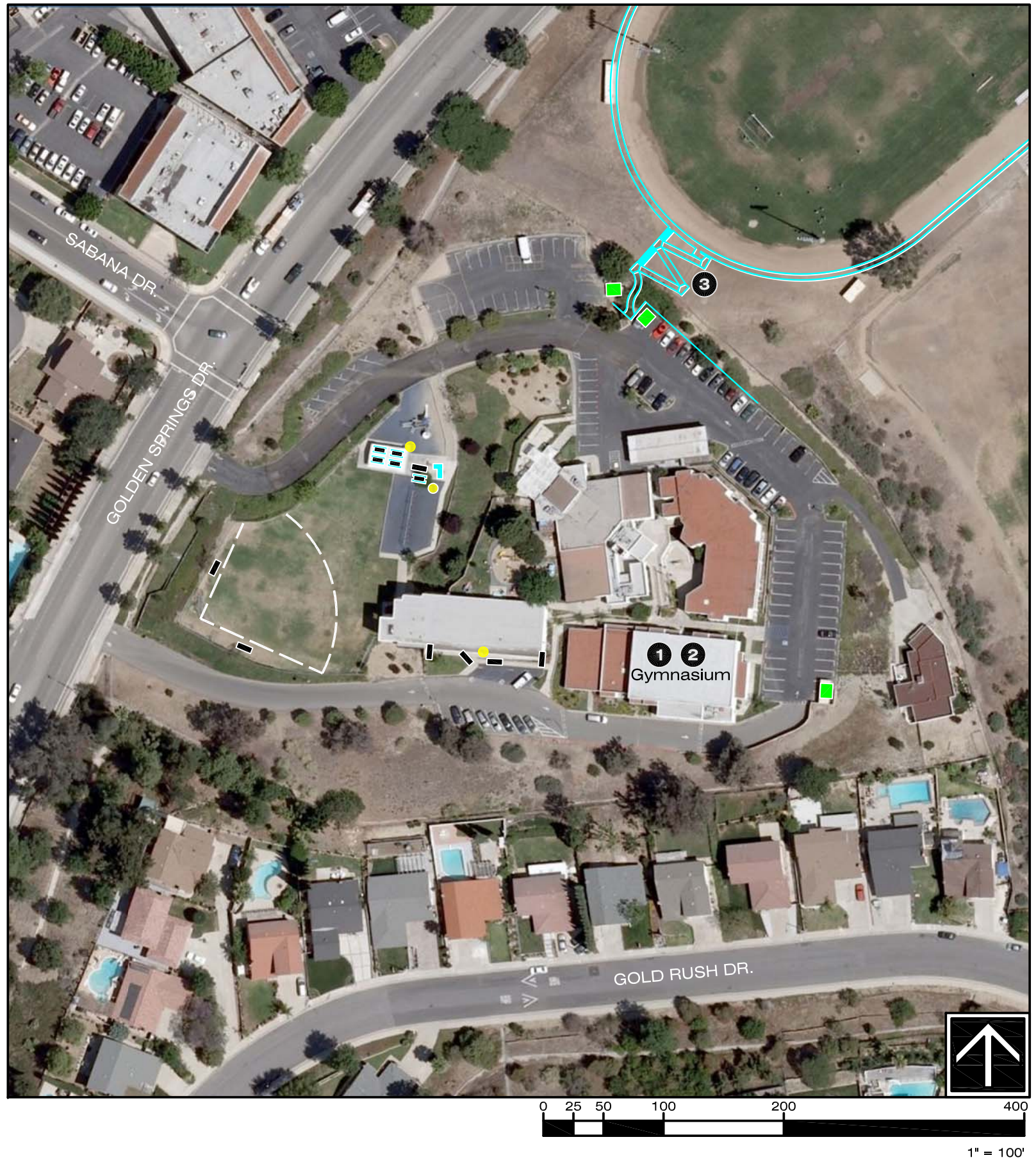

Site Information :

1	Softball Fields	8	Volleyball Courts
1	1/2 Basketball Court	1	Group Shelter
1	Gymnasium	1	Multi-Purpose Field
2	Teather Ball	4	Swing Set, 8 Belts
1	Tot-Lot 2-5 yr Sand	1	Playground
1	Tot-Lot 5-12 yr Rubber		

Legend :

- Drinking Fountain
- Storage Bin
- Trash Receptacle
- Bench
- Picnic Table

Acreage :

All Developed

Parking :

80 Standard - 3 Handicap
Parking Surface: Asphalt
Security Lighting: Yes

Restrooms :

Indoor Women's & Men's

Softball Field

Field Not-Lighted, Grass, No Lines,
Fields Condition Good

Game Courts:

Not-Lighted, Courts Condition is Good in parking lot

N3

School Athletic Inventory

Elementary School

0 50 150 300 600

1" = 150'

Pantera Elementary School

801 Pantera Dr. Diamond Bar, CA. (909) 397-4475

Site Information :

2	Softball/Baseball Fields (Practice)	5	Four Squre Courts
3	Basketball Courts	4	Tetherball Courts
1	Multi-Purpose Room	1	Multi-Purpose Field
1	Group Patio	2	Soccer Fields
1	Library	3	Spring Riders
1	Tot-Lot 2-5 yr wood chip	2	Volleyball Courts
1	Tot-Lot 5-12 yr wood chip	2	Handball Courts

Legend :

- Drinking Fountain
- Trash Receptacle
- Bench
- Flag Pole

Acreage :

All Developed

Parking :

81 Standard - 4 Handicap
Parking Surface: Asphalt
Security Lighting: Yes

Restrooms :

Indoor Women's & Men's

Softball Fields#1&#2/ Soccer Fields#1,#2&#3:

Fields Not-Lighted, Grass, No Lines, Fields Condition Good

Game Courts:

Full Courts, Not-Lighted, Courts Condition is Good

DIAMOND BAR

School Athletic Recommendations

Site Recommendations :

SITE:

Pantera Elementary is located in the north east area of the City and serves both neighborhood park and sports field uses for the community.

CURRENT AMENITIES & USES:

Pantera Elementary has tot lots, hard courts and sports fields that are used by the community. Existing sports amenities include soccer and baseball fields.

ADDITIONAL IMPROVEMENTS DESIRED BY THE COMMUNITY:

The sports fields are constantly used so providing a restroom facility to serve these amenities is desired by the community.

ESTIMATED FUNDING NEEDED:

New rest room facility $300K

POSSIBLE FUNDING SOURCES:

The new restroom could be funded from park funds, general funds, or state park bond money or possibly discretionary funding from County Supervisors or State Representatives.

Elementary School

0 50 150 300 600

1" = 150'

Pantera Elementary School

801 Pantera Dr. Diamond Bar, CA. (909) 397-4475

Site Information :

2	Softball/Baseball Fields (Practice)	5	Four Squre Courts
3	Basketball Courts	4	Tetherball Courts
1	Multi-Purpose Room	1	Multi-Purpose Field
1	Group Patio	2	Soccer Fields
1	Library	3	Spring Riders
1	Tot-Lot 2-5 yr wood chip	2	Volleyball Courts
1	Tot-Lot 5-12 yr wood chip	2	Handball Courts

Legend :

- Drinking Fountain
- Trash Receptacle
- Bench
- Flag Pole

Acreage :

All Developed

Parking :

81 Standard - 4 Handicap
Parking Surface: Asphalt
Security Lighting: Yes

Restrooms :

Indoor Women's & Men's

Softball Fields#1&#2/ Soccer Fields#1,#2&#3:

Fields Not-Lighted, Grass, No Lines, Fields Condition Good

Game Courts:

Full Courts, Not-Lighted, Courts Condition is Good